

# ANNUAL REPORT 2021



JEAN B. PURVIS

COMMUNITY HEALTH CENTER

**CARING FOR OUR COMMUNITY - TOGETHER  
SINCE 2008**

Working TOGETHER with community members, local businesses and social service organizations, we change lives by providing free healthcare to the uninsured and underinsured, creating strength and stability in the lives of our patients, their families, their work places and OUR community.

# A LETTER FROM OUR EXECUTIVE DIRECTOR

**R-E-S-P-E-C-T**...that is what it means to me... Remember the song sung by Aretha Franklin?

At the Jean Purvis Community Health Center, all patients are treated with **respect**.

**Respect** is the foundation that the Jean Purvis Community Health Center is built on. Fourteen years after the Community Health Center broke ground that song continues to ring true.

**Respect** is the core value and the heart of our organization. **Respect**, hope and healing are the core values that are the foundation to which the Community Health Center is built.

The CHC believes in providing hope and healing in a respectful, ethical way to all of our patients who need care, compassion and assistance.

Each year as the Community Health Center grows, additional services are identified as being needed. We are proud to announce the opening of our eye clinic. The Community Health Center identified eye care as a need in our community for patients who have no insurance. The eye clinic, in partnership, with Dr. Michael Higgins opened in the fall of 2021. In addition, we have partnered with UPMC Mobile Dermatology Unit which currently sees patients who need dermatology care.

Dental care for our patients continued to increase considerably over the last year. We have 5 volunteer dentists who see patients, on a regular basis. The Community Health Center remains committed to the care of the men and women who served our country and were unable to obtain dental services.

Thanks to the generous support of organizations like the Butler Health System, Concordia Lutheran Ministries, United Way and UPMC, along with private donations, the Community Health Center is able to continue to provide all of these services to our patients.

I hope as you read through this report that you will see the faces of the community that utilize our services, the dental patient who was relieved of pain, the compassion shown to the Behavioral Health patient and the sensitivity shown to the newly diagnosed diabetic patient, learning a new way of living.

To quote our founder, Jean Purvis, "all people should be treated with dignity and **RESPECT**."

*Kimberly*

# BOARD OF DIRECTORS

Larry Hibbs, RPh  
PRESIDENT

Jim Cunningham  
VICE PRESIDENT

Ernie Francestine  
TREASURER

Sue Switzer  
SECRETARY

Natalie McKay  
CLINICAL SERVICES

Dr. William DiCuccio

Dr. Darren Machak

Ruth Purcell

Morgan Rizzardi

Heather Thomas

The Reverend Kimberly van Driel

Dave Konesni  
PRESIDENT EMERITUS

Judge Marilyn Horan  
EX-OFFICIO BOARD MEMBER

## STAFF

Dr. Michele Mikolajczak  
MEDICAL DIRECTOR

Dr. Gary McHugh  
DENTAL DIRECTOR

Kimberly Reamer  
EXECUTIVE DIRECTOR

Chris Cassioli, FNP-C  
DIRECTOR OF CLINICAL SERVICES

Linda Reichart, RN, CDE  
DIRECTOR OF HEALTH & WELLNESS

Julie Fitzpatrick  
OFFICE MANAGER

Terri Edgar  
ADMINISTRATIVE ASSISTANT

Tina Donofrio  
DENTAL ASSISTANT/MANAGER

Lauren Dowling  
DENTAL HYGIENIST

Linda Thoma  
DIRECTOR OF OPERATIONS

# CORE VALUE

To be an ethical organization, honest in communication and reliable in our actions

**"ALL PEOPLE SHOULD BE TREATED WITH DIGNITY AND RESPECT"**

Jean Purvis

FOUNDER, COMMUNITY HEALTH CENTER



## A LETTER FROM OUR PRESIDENT

I have been volunteering at the Center for many years now, thinking I was giving back to the community. Recently I was asked to be a board member and then board president. It was not until I went on the board of directors that I truly learned about my community and the possibilities. To begin with, I want to thank the many corporations, companies and individuals (way too many to mention in a short letter) who support our Center. Their generosity is simply amazing. It is miraculous that a Center that offers so much can operate solely on the generosity of community members.

Our many volunteers are the heartbeat of the Center. The dedication, knowledge and efforts of our staff and volunteers is always professional and goes above and beyond the expected.

The Center began by offering medical treatment and medications. Through the years we have added Dental services for the general population and now for veterans. Our Center also provides Diabetic and Nutritional Education, Mental Health treatment, Dermatology treatment and most recently, Vision care.

In this day and age where the media may choose to emphasize the bad over the good, it is extremely heart warming to know that there are so many good people in this world. And I am so grateful to be surrounded by some of the best Butler has to offer. Butler is better because of the Jean B. Purvis Community Health Center.

*Larry*



After depression and hypertension, diabetes is the third highest diagnosis at the Center. Through a grant from PNC Charitable Trust, the Center initiated a diabetes expansion project utilizing Continuous Glucose Monitoring (CGM) systems, specifically the FreeStyle Libre. The CGM provides diabetic and pre-diabetic patients glucose levels in real-time, but we could not have predicted the amazing results: "Life changing", "I feel like a new person", "This is life changing". Instead of having to prick their fingers multiple times a day, the patient wears a sensor that sends data to a monitor. The patient knows when they need food, or to eat less food, to get rest, increase activity, etc. One patient started with an A1C of 14 plus (normal is 5.7); he should have been hospitalized, but because he is uninsured, he refused. The patient had to make a choice, take your blood glucose 4 times a day with a finger prick or wear the CGM. He chose the CGM. In the first 2 weeks, the patient realized he was eating way too much food. With one-on-one diabetic education, the patient continued to make changes – less food, smarter choices and exercising 30 minutes a day. In 6 weeks, the patient moved his A1C down to 6.5 and lost over 15 pounds. The patient states that he is now feeling better, his mind is clearer and he is beginning to have hope of getting a job again. **Great job Diabetic Team!!**

## THANK YOU TO OUR MANY COMMUNITY PARTNERS WHO HELP US TO SERVE!

Alliance for Nonprofit Resources - Butler Health System - Butler Ambulance Service - Center for Community Resources - Concordia Lutheran Services - Focus Physical Therapy Inc - Michaele Anne Crawford, DPM - Steven F. Hinterberger, OD - Jeffrey R. Hitchan, DMD - Life Butler County - Pivot Physical Therapy - Quad County Oral & Maxillofacial Surgery - Stirling EyeCare Center - Wigton Eye Care - United Way - UPMC

# CORE VALUE

To respect our patients, staff and volunteers, to be non-judgemental, supportive and compassionate

## CHC IS PROUD TO HOST STUDENT INTERNS FROM LOCAL COLLEGES AND UNIVERSITIES

Hosting students is a Win-Win! Our interns are here to learn from us, but we can always count on learning from them as well! We've had many special interns over the years - pharmacy, nurses, nurse practitioners, public health, dental, pre-med and more.

Ashley Adams is the Health Services Administrator at the Butler County Prison. She has been an RN for eight years, with experience in med-surg, ambulatory surgery, and corrections. After leaving the field entirely in 2016 due to hospital and bedside burnout, she stumbled upon the specialty of correctional nursing in 2017 and found her true passion in the profession. As the Director of the Medical Unit at the Butler County Prison, Ashley oversees the delivery of healthcare services to over 400 county and federal inmates. Her special interests include quality improvement of healthcare services in correctional settings as well as substance abuse treatment and rehabilitation. She provides clinical and administrative oversight to a team of over twenty staff members including RNs, LPNs, Medical Assistants, and auxiliary staff. Ashley is also a full-time graduate student at Walden University pursuing her MSN-FNP degree with an anticipated graduation date in spring of 2022. She spent the summer of 2021 at the Community Health Center completing her first primary care rotation with Christine Cassioli, FNP-C. This partnership provided not only an excellent learning environment, but also an opportunity to work with the incredible patients and staff that make the Center a possibility.

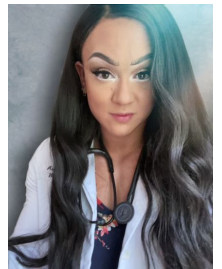

## Top 5 Diagnoses:

1-Depression 2-Hypertension 3-Diabetes 4-Anxiety 5-Hyperlipidemia

## NEW PROGRAMS

Dr. Michael Higgins of Stirling Eyecare provides comprehensive eye exams for the uninsured at CHC. Regular eye exams can protect the patient's sight, reducing the chance of blindness and vision loss while also staying on top of developing eye diseases such as cataracts and glaucoma



In addition, a comprehensive eye exam can spot other conditions such as diabetes, high blood pressure or heart disease.

The newest pilot program of the Center is counseling. Utilizing grant monies from the Anthony Meledandri Memorial Fund, the Center has partnered with a Licensed Professional Counselor to provide short-term counseling for those that may need additional support. Counseling can help the patient to better understand themselves and others, to set goals and to work toward change.

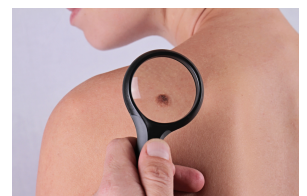

The Community Health Center has partnered with UPMC Mobile Dermatology to improve access for the uninsured. To protect the largest organ in the human body, Dr. Alaina James, Pitt University Medical Students and UPMC bring diagnostic and treatment services to our patients.

# CORE VALUE

To strive for excellence, giving our very best efforts in clinical and supporting functional areas

## UPCOMING EVENTS

*Signature Sensations*  
*Nov 5, 2022*

Support the Center as you enjoy a relaxing evening of sensational specialty dishes prepared by Butler County's finest chefs and WQED television personality, Chris Fennimore, of WQED Cooks.



Chris Fennimore



Bill Atkinson &  
Chris Fennimore  
(Chop Shop)



Alan Green & Chris Fennimore  
(Saxonburg Hotel)



James Houghton & Chris Fennimore  
(Butler Country Club)

This will be the 10th year WQED's Chris Fennimore comes to the Butler Country Club to cook with noted Butler County area chefs...and then serve the meal to those in attendance. The evening includes six courses with wine pairings, specialty vendors, basket raffles, live auction and more!

*Get your tickets early  
(they go fast!!)*

For more information and tickets, please visit our website:

[www.butlerhealthclinic.org/signature-sensations](http://www.butlerhealthclinic.org/signature-sensations)

## *Wine & Jazz at Elm Court Gardens*

Wine and Jazz at Elm Court is an all-out celebration brought to you by the Jean B. Purvis Community Health Center and the Frederick R. Koch Foundation at the beautiful Elm Court estate located in Butler, PA.

Enjoy the sights and sounds of live jazz music, the taste of delicious food and savor a selection of wines while strolling the grounds of Elm Court.

The focus of Wine and Jazz at Elm Court is to provide an opportunity for members of the community to see firsthand the beauty of Elm Court and to provide financial support to the Jean B. Purvis Community Health Center.

*You are Invited to join us for an afternoon of Wine & Jazz*

**Sunday, June 26, 2022, 2:00-5:00 pm**

**Tickets: \$300 per person**

**for more information and tickets, please visit [www.butlerhealthclinic.org](http://www.butlerhealthclinic.org)**

# CORE VALUE

To facilitate hope and healing, utilizing all available community resources to help our patients achieve optimal function

## Chairman's Circle (\$50,000 or more)

A. J. and Sigismunda Palumbo Charitable Trust  
Butler Health System  
UPMC Health Plan

## Cornerstone Circle (\$25,000 - \$49,999)

Concordia Lutheran Ministries  
Staunton Farms Foundation

## Diamond (\$10,000 - \$24,999)

Alliance for Nonprofit Resources, Inc.  
Anonymous  
Delta Dental  
Roger and Brenda Gibson Family Foundation  
The Huntington National Bank  
The Jay & Linda Sedwick Foundation  
United Way of Southwestern PA  
XTO Energy, Inc.

## Platinum (\$5,000 - \$9,999)

Anonymous (2)  
Fleming, Curt and Kim  
Grubman, David and Amelia  
Holman, Tom and Christine  
Mars Bank  
Rosenbauer, Philip and Diane  
Stirling Eyecare Vision Source  
Tillotson, Carol

## Gold (\$1,000 - \$4,999)

Anonymous (2)  
American Legion Post 778  
Anthony Meledandri Memorial Fund  
Ayooob, Rev. John  
Bennitt, Fred  
Bischoff, James and Alison  
Butler AM Rotary  
Butler County Community College Education Foundation  
Butler County Tourism & Convention Bureau  
Butler Garden Club  
CHC Patient Donations  
C.W. Howard Insurance Agency  
Carlsson, Dr. Mark and Marcie  
Center for Community Resources  
DiCuccio, Dr. William and Margaret  
Dionise, Jim and Karen  
Eagle Printery  
Farmers National Bank  
Francesstine, Ernie and Michele  
Friends of the Bantam Jeep Association  
Health Markets Insurance  
Hefren-Tillotson, Inc.

## Gold (\$1,000 - \$4,999)

Hibbs, Larry and Mollie  
Hunter, Harry and JoAnne  
Hunter, Robert and Gail  
Kunkel, Joel and Christine  
Mazzoni, Bruce and Conni  
McClean, Rick and Carol  
McKay, Natalie  
Mikan, Nancy  
Montgomery, Alan and Amy  
NextTier Bank  
Purvis, Dr. Joseph and Sandra  
Rizza, Paul and Carolyn  
Sargent, Dr. Stephen and Susan  
Sarnese, Nathan  
Selvaggi, Dr. Kathy and Dr. Donald Vigliotti  
Soffiatti, Dr. John  
Supik, Nick and Mandy  
Swidzinski, Chuck  
Tackett, Carter and Connie  
The Italian Society of Butler  
Todd, David and Judith  
Toman, Alice  
Trinity Lutheran Church  
Warmbrod, Brent and Laura  
Wick, Dr. John  
Yost, Dr. Thomas and Audrey Muscatello

## Silver (\$500 - \$999)

Anonymous (3)  
Beiler, Jack and Amy  
Book, Jacque  
Boory's Business Machines, Inc.  
Butler County Chamber of Commerce  
Butler County Ford  
Butler Elks Lodge #170  
Community Development Corp.  
Cottingham, Ilene  
Cunningham, Jim and Jeanette  
DeMichie, Randy  
Eagle Printing Company  
Edgar, Alexander and Anne  
Flach, Charles and Patricia  
GFWC Intermediate League  
Goss, Daniel and Lois  
Hootman, Dr. Barry and Susan  
Horan, Marilyn and Joseph Caparosa  
Konesni, David and Lisa  
Kovac, Matt and Susan  
Lalonde, Ronald and Catherine  
Maher Duessel CPA  
Mann, Mark and Ruth Purcell  
Miller, Gary and Pam  
Mitchell, Signe  
Monroe Hotel, Inc.  
Montgomery, Crissman, Kubit, LLP

## Silver (\$500 - \$999)

Moore, Dana and Wendy  
Moses, Deborah McKee  
Nonprofit Development Corporation (CreditGives)  
Reefer, Dr. John and Mary  
Reuning, George and Barbara  
Robinson, Suzanne  
Ron Dunn Agency, LLC  
Ryan, Dr. Kathy  
Succop, Thomas and Jo Ann  
Thompson Miller Funeral Home  
Weckerly, Peggy  
Yoder, Richard and Nancy

## Bronze (\$100 - \$499)

AA Pro Golf  
AGR International, Inc.  
All About Reclaimed  
AmazonSmile Foundation  
Angert, Joan  
Anonymous (6)  
Arner, Roger and Faith  
Bacher, Dennis  
Baker, Sandra  
Barnes, Bertha  
Baughman, Carl and Karen  
Baur Machining, Jeffrey Bauer  
Beck, Lynn  
Bennett, Ken  
Berg, Larry and Judy  
Best, Don and Ellen Garbuny  
Bodesheim, Chuck and Linda  
Boltz, Marlin and Karen  
Bonnett, George and Carol  
Bonus Accounting LLC  
Boozel, Kevin  
Bronder, Ken and Cathy  
Brown, Wayne and Betty  
Butler Ambulance Service Co.  
Butler Lions Club  
Butler Tires Distributors, Inc.  
BWI Eagle Inc.  
Campbell, Linda  
Cararie, Robert and Gretchen  
Cassoli, Terry and Chris  
Chiappini, Sandy  
Chisholm, Liane  
Christ Community United Methodist Church  
Claypoole, Mandy  
Coulter, Cindy  
Crawford, Dr. Michael and Derek  
Croft, Donna  
Cully, Joyce  
Cunningham, DuWayne and Linda  
Dodson, Ernest and Dorothy  
Dollhopf, James and Jane  
Donovan, Kimberly  
Dunmyre, Violet  
Early Learning Connections  
Edgar, Terri

## Bronze (\$100 - \$499)

Fagan, Eileen  
Fields, Michael  
First United Methodist Church  
First United Methodist Church  
Quilters Fund  
Franko, Glenna  
Frontstream  
Fruehstorfer, John and Carole  
Gasiewicz, Philip and Beth  
Geyer, Kimberly  
Gitzen, Daniel  
Glath, John and Joy  
Greenholt, Tracy and Barbara  
Gullickson, Tracy  
Gustkey, Steve and Dalene  
Hartle, Lindsey Kirstatter  
Helfer, Dean and Kathryn  
Henkel, Bill and Bobbi  
Hillwig, Deborah  
Hollock, John  
Hombosky, Madeleine  
Hoshak, Nolan  
Hudson Business Service, LLC  
Jackson, Frank and Pam  
Joy, Karen  
Just What the Doctor Ordered  
Kaylor, Braden and Deborah  
Kaylor, Robert and Terri  
Kemper, William D. and Patricia J.  
Kenmac Rentals & Sales  
Kennedy, Janine  
Kuhn, Dr. Ralph and Sally  
Lamb, John and Dr. Joann  
Landis, David  
Laughead, Sonie  
Lloyd, David  
Lokovich, Virginia  
Lutheran SeniorLife  
Marcozzi Benefit Plans, Inc.  
Maridon Museum  
Mathias, Kevin and Linda  
McHugh, Dr. Gary and Karen  
McKay, Mary Agnes  
McKee, Nancy  
McKnight, Danny and Sue  
Menchyk, Thomas and Linda  
Metz & McCaw, LLC  
Miller, Frank and Carol  
Monsour, David  
Moore, Laura  
Morrow, Leslie  
Moses Jewelers  
Namey, Christine  
Neff, Bridget  
Network for Good, Via Facebook  
Nicklas, Nancy  
Novak, Ron and Ruth  
OakTree Investment Advisors, Ronald Heakins  
Old Union Presbyterian Church  
Osche, James and Leslie  
Ounsworth, Lori  
Paul, John and Susan

## Bronze (\$100 - \$499)

Pinkerton, Millie  
Platt, Thomas and Janet  
Port, Ruth  
R.P. Musko & Associates  
Melissa Rader  
Radevski, Amy  
Rake, Rachel  
Rankin, Robert and Nancy Robertson  
Rauschenberger, Gary and Karenlynn  
Read, Elaine  
Reamer, Tim and Kim  
Recio, Sally  
Reichart, John and Linda  
Rice, William and Nancy  
Rittelmann, Jane  
Rodfathers of Butler  
Roginski, Debbie  
Rost, Julie  
Scotece, Carmine and Barbara  
Sedwick, Dru and Trudy  
Sexton, Carol  
Shaffer, C. Timothy  
Shaffer, Jay G.  
Shapiro, Murray and Dianne  
Sheppeck, Sandra  
Sheptak, Stephen and Karen  
Shirey, Donald and Virginia  
Slayton, Judy  
Smith, James and Nancy  
Starnes, Patty  
Steinheiser, Donna  
Stewart, Jud and Michelle  
Street, Carolyn  
Succop, Donna  
Swidzinski, Richard and Elaine  
Switzer, Sue  
Tani's Pizza  
Tarhi, Bob and Sally  
Temple, Tim and Cheryl  
Third Generation of PA  
Thoma, William and Linda  
Thomson, Alex and Anne  
Todd, Dr. Robert and Jill  
Town & Country Garden Club  
van Driel, Dr. Edwin and the Reverend Kimberly  
Vargo, James and Karen  
Vaughn, Wesley and Eileen  
Walker, Kimberley  
Walsh, Mike and Cheryl  
Waslylyk, Debbie  
Weaver, Gary and Sherry  
Wigton, Dr. Jeff and Jan  
William Matthew Morrow Memorial Fund c/o The Pittsburgh Foundation  
Wood, Mary Lynn  
Yates, Louise  
Young, Cathleen  
Yurkovich, Mary Anne  
Zavacky, Jon and Jane

Our apologies for any errors or omissions. Please notify us of any corrections. (Gifts made between 2/1/21 and 1/31/22)

## Supporters

Anonymous (3)  
Dr. Marvin & Carmie Baker  
Bertuzzi, Dolly  
Betz, Daryl  
Blansett, William and MaryLee  
Blose, Ruth Anne  
Bryan, Donna  
Cavanaugh, Elaine  
Chamberlain, Ruth  
Collier, Nancy  
Cranberry Township Community Chest  
Cronin, Norbert  
D'Antonio, Ralph and Kathy  
Doerr, Katie  
Dooley, Albert and Kathleen  
Dreher, Steve and Pam  
Ellis, Janet  
Eppinger, Amy  
Galati Automotive  
Garcia, Terry  
Geibel, Carol  
Getsay, Matt  
Graham, David  
Greenough, Elizabeth  
Haskins, Amanda  
Hazlett, Scott and MaryAnn  
Hill United Presbyterian Church  
Hiser, Jonathan and Mary Ann  
HiTouch, Bulldog Office Products,  
Holoweckyj, Heidi  
Holt, Tim and Geralynn  
Jindra, Thomas and Raylene  
Jolley, James and Judy  
Kolander-Shaw, Grace  
Kollar, Thomas  
Kondos, Bonnie  
Kresh, Rudolph and Anna  
Ligas, Lawrence  
Little Grave Creek designs, Hillary  
Konesni Linzy  
Malis, James and Lucy  
Markle, Nancy  
McCafferty, Patricia  
McFarland, David and Mary  
Miller, Richard  
Motko, David  
Murrman, James and Faye  
Mussano, Patricia  
Natalie, Mitch and Georgene  
Neupauer, Dr. Nicholas and  
Tamatha  
O'Brien, James and Alice  
Paule, Darcie  
Pflugh, Donna  
Pifer, Hope  
Richards, Ruth  
Rosenbauer, Raymond  
Roth, Jill  
Sadler, Shawna  
Sands, Robert and Valerie  
Schweiger, Margaret  
Segraves, Marcia  
Shields, Ed and Grace  
Shriver, Carolyn  
Sisca, Fugi  
Snyder, Meagan  
Sokolak, Paul and Mae Jean  
Stanfield, Shirley  
Stickney, Scott and Dr. Allison  
Kliber

## Supporters

Stock, Robert  
Tutchko, Thomas and Susan  
Ubinger, Robert and Mary  
Vero, Fred and Deborah  
Walker, Robert  
Weber, Richard and Eleanor  
Webreck, Cindy  
Yuhas, Joyce

## In Honor

**In Honor of Pastor Joel and Mindy Benson**  
James and Alice O'Brien

**In Honor of Ruth Anne Blose**  
Kimberley Walker

**In Honor of Florence Bronder**  
Ken and Cathy Bronder

**In Honor of the Community Health Center Diabetic Education Classes**  
David Landis  
Rodfathers of Butler

**In Honor of the Community Health Center Staff and Volunteers, thank you for all you do!**  
Jim and Jeanette Cunningham  
Frank and Carol Miller  
Suzanne Robinson

**In Honor of Jim and Jeanette Cunningham**  
Terri Edgar  
Roger and Brenda Gibson Family  
Foundation

**In Honor of and in Memory of all Disabled American Veterans Volunteer Drivers at the Butler VA Medical Center**  
Daniel Gitzen

**In Honor of Mereb Drennen**  
Carolyn Street

**In Honor of Jean Frailey**  
Carolyn Street

**In Honor of Father Mark Glasgow**  
Donna Bryan

**In Honor of Bonnie Kondos**  
Tom and Janet Platt

**In Honor of Rick McClean**  
GFWC Intermediate League of  
Butler

**In Honor of Ida Miller**  
Pat McCafferty

**In Honor of Jean B. Purvis**  
Sally and Tim Recio

**In Honor of Mike Robb**  
AGR International, Inc.  
Ken Bennett  
Butler Ambulance Service  
Ernie and Michele Franchestine  
Kim Geyer  
Hudson Business Service, LLC  
Just What the Doctor Ordered  
David and Lisa Konesni  
Ed and Heather Marcozzi  
MM  
Signe Mitchell  
Dr. Nick and Tammy Neupauer  
John and Susan Paul  
Dr. Joseph and Sandra Purvis  
Paul and Carolyn Rizza  
Stephen M. and Karen K. Sheptak

**In Honor of Linda Thoma**  
Carol Sexton

**In Honor of The Reverend Kimberly M. van Driel**  
Dr. Edwin van Driel

**In Honor of those who are fighting for Medicare for all**  
Donald Best

## In Memory

**In Memory of Elizabeth and Carl Balucha**  
Thomas and Susan Tutchko

**In Memory of Niven Bayer and Jean McNiven**  
Deborah Roginski

**In Memory of Mr. Donald Bear**  
Murray and Dianne Shapiro

**In Memory of George Beck**  
Gary and Pam Miller

**In Memory of Fae Bender**  
Anonymous

**In Memory of Debbie Bolibruck**  
Steve and Dalene Gustkey

**In Memory of Dolores Brady**  
Rachel Rake

**In Memory of Bob Brandon**  
Anonymous

**In Memory of Mike Cavanaugh**  
Elaine Cavanaugh

**In Memory of Mary Ann Charlton**  
Anonymous

**In Memory of Toni Cronin**  
Norbert Cronin

**In Memory of Matthew Cunningham**  
Chuck and Linda Bodesheim

**In Memory of Ralph D'Antonio Jr.**  
Ralph and Kathy D'Antonio

**In Memory of David C. Ellis**  
Janet Ellis

**In Memory of Mr. Rudolph M. Gagliardi**  
Dr. Nicholas and Tamatha Neupauer

**In Memory of Miriam Gemperle**  
Ruth Richards  
Marcia Segraves

**In Memory of Bob and Jackie Graham**  
Roger and Faith Arner

**In Memory of Christine Rosenbauer Grantkowski**  
Frank and Pam Jackson

**In Memory of Vince Hanratty**  
Jim and Jeanette Cunningham

**In Memory of Attorney Robert F. Hawk**  
Murray and Dianne Shapiro

**In Memory of Janice Hetrick**  
Tim and Kim Reamer

**In Memory of Anthony G. Johns**  
Dave and Mary McFarland

**In Memory of Carol Landis**  
Matt and Susan Kovac  
David Landis

**In Memory of Christina Ligas**  
Lawrence Ligas

**In Memory of Mark W. Kemper**  
William D. Kemper

**In Memory of Paul J. Kondos**  
Bonnie Kondos

**In Memory of Mrs. Claire Lynam Marburger**  
Murray and Dianne Shapiro

**In Memory of Dr. Robert E. McKee**  
Deborah McKee Moses

**In Memory of Robert "Bob" Mikan**  
Nancy Mikan

**In Memory of Herman Neff**  
Bridget Neff

**In Memory of William Nicklas**  
Nancy Nicklas

**In Memory of Jim O'Brien**  
Sue Switzer

**In Memory of Mr. and Mrs. William Pflugh**  
Donna Pflugh

**In Memory of John A. Port**  
Ruth Port

**In Memory of Jean B. Purvis**  
Bertha Barnes  
Jack and Amy Beiler  
Ken Bennett  
Larry and Judy Berg  
Jim and Jeanette Cunningham  
Ernest and Dorothy Dodson  
Tracy and Barbara Greenholt  
Dean and Kathryn Helfer  
David Lloyd  
David Monsour  
Deborah McKee Moses  
Dr. Joseph and Sandy Purvis  
Melissa Rader  
Patty Starnes

**In Memory of Joe "Dr. Joe" and Jean Purvis**  
Thomas and Jo Ann Succop

**In Memory of Dick Rittelmann**  
Jane Rittelmann

**In Memory of Jude Rosenbauer**  
Frank and Pam Jackson

**In Memory of Susan Sinchak**  
Jim and Lucy Malis

**In Memory of Henry Sinopoli**  
Anonymous  
Jim and Jeanette Cunningham  
Dr. Barry and Susan Hootman

**In Memory of Patricia A. Stock**  
Robert J. Stock

**In Memory of Jacque Street**  
Carolyn Street

**In Memory of Dawn Weckerly Spielvogel**  
Peggy Weckerly

**In Memory of Patty Swidzinski**  
Nancy Collier  
Steve and Pam Dreher  
Friends from Card Club  
Friends from the Coins Bowling League  
Terry Garcia  
Karen Joy  
Grace Kolander-Shaw  
Lori Ounsworth  
Tim and Kim Reamer  
Sally Recio  
Julie Rost  
Sandy Sheppeck  
Shirley Stanfield  
Richard and Elaine Swidzinski  
Mary Lynn Wood

**In Memory of Ed Walsh**  
Bob and Terri Kaylor

**In Memory of Sheryl Wigton**  
Gary and Sherry Weaver

**In Memory of Mr. and Mrs. William Yuhas**  
Joyce Yuhas

Thank you to the hundreds of individuals, foundations, businesses and community organizations who supported the Jean B. Purvis Community Health Center financially in 2021! None of what we do for the community would be possible without you. Thank you for standing with us, helping us to stay flexible and responsive to the constantly evolving challenges our community, staff and patients have faced during the COVID-19 pandemic. Please know that we are incredibly grateful for each and every one of you.

Your support has made a tremendous difference for the Community Health Center and for the community we serve. Please use the enclosed gift envelope if you wish to make an additional gift at this time.

# JEAN B. PURVIS COMMUNITY HEALTH CENTER

103 Bonnie Drive, Butler, PA 16002

724-841-0980

[info@butlerhealthclinic.org](mailto:info@butlerhealthclinic.org)



For more information or to make a gift to  
the Center contact:

Jim Cunningham, Director of Development  
724-841-0980 x 101

[jcunningham@butlerhealthclinic.org](mailto:jcunningham@butlerhealthclinic.org)



[www.butlerhealthclinic.org](http://www.butlerhealthclinic.org)

*The Community Health Center is a 501(c)3 charitable organization*



JEAN B. PURVIS

**COMMUNITY  
HEALTH  
CENTER**

103 Bonnie Drive  
Butler, PA 16002

NON-PROFIT  
U.S. POSTAGE  
PAID  
PERMIT NO. 23  
BUTLER, PA 16001